NEW SMYRNA NEWS

Volume 12, Number 30 NEW SMYRNA, VOLUSIA COUNTY, FLORIDA, FRIDAY, DECEMBER 26, 1924 $2 00 a Year

WATER GOES DOWN IN DE LEON SPRING

NEW BUBBLING OUTLET HAS SPRUNG OUTSIDE OF POOL AND WATER SINKS TO LEVEL OF THE LAKE

Local people who have visited De Leon Springs and there are few people in this community who have not been at the beautiful resort north and west of DeLand have been much interested in the announcement of the lowering of the water in the big spring which occurred last week when a new outlet for the water was found outside the spring and the water in the big pool sunk to the level of the lake below the extreme point to which the water from the bubbling pool had escaped

The following account explaining the occasion is taken from the DeLand Eli

Last Tuesday morning the bubbling of the great Ponce DeLeon spring suddenly subsided and a regular flow of water sprang up in the lake During the spring It is presumed that on account of raising the level of the water in the basin enclosed by a circle surrounding the spring the increased weight of the additional water in the basin made pressure so great that it forced an opening from the underground river which feeds the spring and which passes under the bottom of the lake into the lake itself and in this way averted the stream of water from its regular course and discharge into the spring the opening forced up through the bottom of the lake This interruption has lowered the water in the spring basin several feet No one knows where the water comes from which replies this spring or what keeps up the same temperature the year round I N Conrad the owner is of the opinion that by lowering the level of the water in the basin the stream may come back to its original source

Ponce DeLeon Springs has been so long one of the great attractions and assets of this community that everybody hopes this present difficulties will be overcome and the original spring be perpetually maintained

Normal Flow Returns

The original flow of 60 000 gal lons a minute in the pool at Ponce de Leon springs has been restored according to an announcement made Monday by H B Cassin city manager of Daytona who is superintending work in progress at the resort for I N Conrad owner of the property

A coffer dam has been built around the newly developed outlet name directly outside the pool in the flow Mr Cassin stated and its presence has reduced the flow through the new break and forced the water back through the original outlet in the center of the pool

Equipment is already on the scene to tap the subterranean stream which supplies the pool with its source of water it was announced and drills will begin operation within the next few days These taps it is explained will eliminate possible breaks outside the pool in the future

Miscellaneous Shower

Miss Hattie Vaughn was hostess to a miscellaneous shower at her home on Monday afternoon from till 5 in honor of Miss Juanita Hooker The house looked attractive decorated in Christmas colors and numerous lovely gifts were presented to the bride elect in a decorated coaster wagon drawn by Hallie Vaughn and Lillian McDonald A Life Book of the honoree was made and then presented to Miss Hooker Refreshments of pineapple salad cake and lime were served The guests were Misses Juanita Hooker Hattie Mae Mc Auley Dorothy Fuller Bess Bell Doughty Lizzie Louise Lunsford Miss Hilda Olcott Lillian and Margaret McDonald Leola Chalker Maggie Sheldon Nettie V Lunsford and W M Gould Mrs G Hooker Mrs W G Griffin Mrs L Henderson Mrs Geo Abbott and Mrs R O Vaughn

Mr Kate McKeown who has in past winter seasons conducted the Cottage Tea Room on Orange street will this year manage the Magnolia Tea Room at the corner of Magnolia and Concord streets in Orlando Mrs McKeown plans to have the tea room in Orlando open to the public soon after the first of the new year

WORK PROGRESSING ON NEW HIGHWAY

STATE DEPARTMENT MAKING STRONG EFFORT TO MAINTAIN PASSABLE DETOURS THROUGH DISTRICT

The work of preparing and hard surfacing the Dixie highway both north and south of the city is progressing satisfactorily at this time and it is understood the work is to be pushed with all possible speed until completed

Up to this time no rock has been laid on either of the stretches north or south of the city but preparations are being made to begin the rock surfacing soon after the first of the year The grade north of the city is now being prepared for the rock and the surfacing will be carried on as fast as possible according to H E Wolfe of St Augustine who has the subcontract for this work on the stretch from the north city limits to Ross bay Mr Wolfe has moved his equipment here from Sebastian where he has recently completed a surfacing contract Mr Wolfe plans to finish a mile of surfacing a week when he gets his force thoroughly organized

The grading of the new highway has been practically completed from the city limits to Ross bay

On the stretch south of the city to the Brevard county line the grading has been completed from the county line to within about five miles of the city and the work is progressing nicely The subcontractor on this job of grading estimates he will have finished the work complete in 90 days and will be ready to turn the whole stretch over to the surfacing contractor If no difficulty is experienced in obtaining the rock this work will also be carried on continuously until completed

Strong efforts are being made by the state road department to maintain through this special road district while the construction work is being done and there is every indication that no real difficulties will be experienced by the traveling public in making progress over these detours

When the new road is completed the section of the Dixie highway through this special road district will be as fine and complete as any stretch on the highway along the East Coast

A case of honor to whom honor is due is noted by a recent incident at Columbia S C Uncle Jeper Creel aged man 94 years old died The mayor issued a proclamation asking the stores to close during his funeral A large number of white people attended and the sermon was preached by a white minister Of him it was said The negro was humble and totally unadulterated He filled no position of honor and distinction But his life was distinction because it was said of him that he loved everybody and hated nobody In his humble capacity he became notable because he learned and practiced countless acts of service and kindness for members of both races The color of his skin was no bar to the recognition of a serviceable and kindly life

In view of the increase of crime in the country has come a movement in favor of the supervision of the sales and window displays of guns pistols daggers long bladed knives knuckles etc The most serious phase of the problem is the effect such a display exercises upon the young fellows who have no more use for fire arms than the man in the moon

Culture of Citrus Fruits in the Gulf States is the title of a recent Bulletin issued free by the United States department of agriculture Washington D C Much of the text and all of the illustrations are devoted to Florida Texas and the Gulf states Copies of 40 or more pertinent publications relative to citrus culture

Theodore Roosevelt was in Florida in 1886 on a fishing trip and had some exciting sport in spearing dolphin or octopus his prize specimen being one with a spread of 16 feet It took him more than a half hour of activity to conquer it He sent it to the National Museum Washington where it can be seen with his trophies from other continents

Mrs Edward Fidgest of Malone N Y is spending the winter here and is located at Mrs. C W Sprague s

COMMUNITY CHRISTMAS EXERCISES AND TREE WILL BE HELD CHRISTMAS NIGHT

Exercises Will Begin at 7 O'clock by Decorated Tree at Corner of Canal and Orange Streets and Splendid Musical Program Will Be Rendered.

The community Christmas tree will be held, as usual, this year on the vacant Masonic lot at the corner of Canal and Orange streets and all indications are that the community gathering this year will be the largest ever held in New Smyrna

There will be a large, decorated tree set in the center of the vacant lot and the exercises of the evening will be gun promptly at 7 o clock Christmas Thursday, night

This furnishes a splendid opportunity for the people of the whole community to get together for a social time, enjoy the spirit of Christmas and listen to a good program There will be short talks and a general program of community singing music by the municipal band, and vocal solos by T E Bush

The following general musical program has been prepared for the occasion

Quicksteep, 'American Guard' by the band
Christmas carol by the band
Community singing with everybody participating
Vocal solo by T E Bush, cornet accompaniment by Rev B D Law
Gavotte Frances by the band
Espagnole, Home Sweet Home ' by the band
Community singing
Vocal solo by T E Bush
Medley The Best Loved Scattered Melodies band
Community singing
Stars and Stripes Forever,' by the band

Following the program there will be distribution of candy and fruit to the little folks and a general, social time enjoyed by all

New Year's Morning Service

Following the usual custom of holding a sunrise service the morning of New Year s day a community service in which all of the churches will unite will be held next week Thursday morning at 7 30 o'clock in the chapel of the Congregational church on Washington street A general invitation has been extended to all persons to attend this sunrise service

Hi Basketball Team Wins From Local Alumni

The New Smyrna high school basketball team broke into the winning column Friday night by defeating the alumni in an over time game by the close score of 24 to 23

The score was very close during the entire game neither team getting more than a three point lead At half time the score stood 12 to 10 in favor of the alumni At the close of the regular playing time the game was tied at 21 In the over time play the high school scored three points to two for the alumni

During the first half the scoring for the alumni was equally divided among Knox Arduin and Beck each getting two field goals In the last half Beck showed his superior shooting, by scoring three from the field Cunningham showed up well during the first half with three field goals and one foul In the last half Mobley broke through with three field goals while Webb connected for two more Though high school guards did well considering that neither has had experience in basket ball

Line up and Summary

ALUMNI		HIGH SCHOOL
Beck	R Forward	L Mobley
Knox	L Forward	Cunningham
Arduin	Center	Webb
Snoope	R Guard	J Fultz
Hill	L Guard	L Sibley

Field goals Alumni Beck 5 Arduin 2 Knox Snoope Mobley 3 Cunningham 4 Webb 2

Foul goals Alumni Snoope 1 High School Sibley 1 Cunningham 1 Mobley 1 Webb 1 Fultz 1

Mr and Mrs L W Fedder and children and Mr A W Shattuck plan to leave Saturday for Hot Springs where they will visit W J Cromer until after New Year

Mr and Mrs Christmberry and three small sons of Greenville S C arrived Tuesday to spend Christmas with Mrs Christmberry s parents Mr and Mrs Geo Lombard

Mrs W C Chewning and Miss Elizabeth went to Jacksonville Saturday to meet Virginia who is attending school at Piedmont college in Georgia

Geneva McLean Is Wedded to Ellis Olcott

A wedding of interest to the large number of friends of the couple was solemnized at 8 o clock Tuesday afternoon at the home of Rev B B Lay on Washington street when Ellis Olcott and Miss Geneva McLean were united in marriage the ceremony being performed by the pastor of the Baptist church

The couple was attended by Miss Frances Olcott and Ward Williams The bride wore a gown of champagne georgette crepe with shoes to match and a hat of salmon pink The wedding march was played by Miss Alice Lee McAuley Besides the immediate relatives the other guests included Mr B D Law Mrs Doris Law and Mrs Alice Lee McAuley

Immediately following the ceremony the couple left for a motor trip through the state planning to be gone about ten days On their return they will be at home at Mr B Lees on the river front

The bride has been coming here with her parents for the winter season from Pine Orchard Conn for a number of years The groom has grown up in New Smyrna Both are well known and have many friends here

Two Weddings Christmas

Two weddings of interest will be solemnized Christmas day when Miss Helen Hoffert will become the bride of J H Wilkes and Mr Jasper Butler will become bride to Miss Ina Lee Robinson of Sacramento Cal

Mr and Mrs [illegible] and Mrs [illegible] of Ormond are spending the winter in this city in the home of Mr and Mrs Wm Bollinger fronting the river

Dr and Mrs G G Robertson and daughter Miss Ruth Mae are spending a month in Hartford Conn where Mrs Robertson is being comfortably located in the home for the winter season in their home on Lafayette street

Mrs S D Griffith and her guest Miss Lawry and little daughter of Columbia S C left Wednesday for Miami to spend Christmas with their mother Mrs S D Simms

NEW TRAFFIC LAW ASKED FOR CITY

NEW ORDINANCE TO REQUIRE PARALLEL PARKING ONLY ON EAST SIDE OF ORANGE AND FAULKNER

New Smyrna is getting to be a real city and there is no denying the fact that the regulation of the automobile traffic on the streets is getting to be one of the problems of the city authorities There will probably be less trouble on Canal street and some of the other streets of the city when the proposed paving program has been carried through and completed but the rapid increase in the number of automobiles on the streets during the last few months has made the traffic problem a real one

Probably as much trouble is experienced in handling cars on North Orange street and Faulkner street in the block just north of Canal street on Orange street because the street is narrow and on Julia street because of the ditch along the west side of the street

The proposed paving program will relieve this situation somewhat but in order to take care of the traffic on the streets at the present time the city commission at its regular meeting held Monday night this week instructed the city attorney to prepare an ordinance which will provide for parallel parking on the east side of Orange street in the block between Canal street and Julia street and no parking on the west side of the street and parallel parking on the east side of Julia street in the block between Canal street and Julia street and no parking on the west side of the street in that block

It is believed this action will somewhat relieve the congestion in these two blocks and it is probable that other changes in the traffic laws will be made after the completion of the proposed paving program

The new ordinance will be prepared at once and put into effect as soon as it can be legally passed by the city commission

Tourist Club Meets

The Tourist club held a delightful meeting last Thursday afternoon with Mr Geo Smelts and Mrs Ed Thomas acting as hostess and serving several kinds of sandwiches cakes mints stuffed dates and coffee The afternoon was spent making fancy work the following members being present Mr J Wainscott Mrs Geo Smelts Mr Ida Griggs Mrs C A Finley Mr Nettie Dodge Mrs C B Richmond Mrs Belle King Mrs Sarah Sammird Mr Frank Hauss Mrs W W Watson Mrs D H Fitzpatrick Mrs M A Ames and Mrs Ed Thomas

Virginia Warren was hostess to a party Monday afternoon at her home celebrating her 11th birthday anniversary Outdoor games were enjoyed after which refreshments of punch and cake were served Those attending the party were Virginia and William Warren Mary Jane King Betty Boggs Becky Ashton Hetty Griffin Ann Louise Rogers Ewel Mason Alphus Lemon and Jeffer on Cahill Elizabeth Chewning Robert McCarthy Carr Louise Stone Emma Gilbert Davis Cockrum Ann Johnson and Margaret King

Mrs Olive Hightower is expected to leave from Birmingham Ala to spend some time with her sister Mrs E J Warren and Mr George Hick She topped in Lake Palatka a few days before coming here

Rev and Mrs Kenneth Holbrook married Wednesday in Palatka and left for their home in the city the family at the home of the bride's parents Mr and Mrs W Bruce

Rev [illegible] preached at the Presbyterian church Sunday morning with large congregations attending The church was attractively decorated and the sermon was for the occasion

Mr and Mrs J T Hudson and little son and Miss Frances Pullen of Jacksonville arrived this week and are guests at the home of Mr and Mrs J D Wolfe until after Christmas

Mr H Houston has as her guest her mother Mrs Turner who arrived Monday from Columbia S C to spend the winter with her

PAY POLL TAXES NOW FOR ELECTION

THIS REQUIREMENT MUST BE MET BY JANUARY 3 TO VOTE IN THE SPECIAL BOND ELECTION

Because the special election on the question of issuing bonds for paving the streets of the city and making improvements to the waterworks system has been set for a date in January which is in the new year, it will be necessary for all persons participating in this election to pay poll tax for the year 1924

This poll tax must be paid by or before the 3rd day of January to qualify an elector to participate in the special election and it behooves every person who is otherwise qualified and who desires to participate in this election to pay his or her poll tax at once This must be paid to D P Smith county tax collector The state law governing elections requires that poll taxes must be paid by or before the second Saturday in improvements to the waterworks system

Most taxpayers usually pay poll taxes in the spring, at the same time they pay their state and county taxes but delay until that time now will prohibit participation in the special bond election

Other qualifications for voting in the special bond election are that participants must in addition to being qualified electors in all other respects pay taxes on real and personal property in the city of New Smyrna

A strong effort is being made by the local chamber of commerce to impress on electors that poll taxes must be paid at once and that qualified electors should be sure that all requirements are met to enable them to participate in this special election

The question of paving the streets is an important one and the passage of the proposed bond issue will be the biggest step toward progress ever taken by the city of New Smyrna In order to make the vote for this progress a record one, every voter should make sure that he or she is qualified to participate in the election which has been called by the city commission for January 27 1925

The city registration books will be open in the office of the city auditor and clerk January 6 8 10 13 15 and 17 at which time persons qualified to register may do so

Special Meeting Woman's Club

There will be a special meeting of the Woman s club Monday Dec 29 at 3 o clock The devotional offering will go to the Children s Home society of Jacksonville The program will be as follows

The Angels Refrain Mr Gillett Edna Green violin obligato Mrs Chalton at the piano

Reading elected Miss Julia Dilzer

The Binding of the King Miss Corinne Neal

Issue of the Jacksonville Times Union

According to an item in a recent issue of Contractors Blum and Wilder are making good progress on the Hogan creek bridge The work of driving sheet piling for the west abutment was practically completed last week and the driving of the foundation piling in this abutment was also completed A number of false work piles were also driven in the channel This work will be resumed as soon as a new supply of piling is received

Mr and Mrs Rose and young son who have been here for several weeks on account of Mr Rose s health will leave Saturday for their home in Kansas City Mo They have been visiting at the home of Mr Rose s parents Mr and Mrs J L [illegible] at the corner of Faulkner [illegible] and Washington

Mr and Mrs [illegible] and little son came down from Jacksonville Wednesday to spend Christmas at the home of their parents Mr and Mrs M L Lunsford

The employes of the State bank are being remembered this Christmas season with substantial checks in recognition of their faithful services during the year

Mr and Mrs W F Adair and little daughter of High Springs are spending Christmas at the home of Mrs Adair s parents Mr and Mrs C A Clouse

NewspaperARCHIVE® NewspaperARCHIVE®

NEW SMYRNA NEWS

Issued Every Friday Morning by the
NEW SMYRNA NEWS COMPANY
(Incorporated)

HARRY L. ROOD Editor Manager
GEO O GUNTHART Business Manager

Entered as second class matter June 8 1918 at the postoffice at New Smyrna Florida under act of March 3 1879

SUBSCRIPTION RATE
(Payable invariably in advance)

One Year	$2 00
Six Months	1 00
In Canada per Year	1 50
In Foreign Count per Year	3 00

Resolutions of respect poetry obituaries church festival advertisements and similar notices of entertainments benevolent or church societies and organizations from which money is to be received are charged for at half rate or five cents per line for each insertion

Commissioner of Agriculture Mayo at Tallahassee reports that his supply of maps of Florida has become exhausted and a new order will not be in hand for some time

READY TO ISSUE 1925 AUTO LICENSE PLATES

R H Jones has taken charge of a desk at the DeLand commercial club from which he will issue 1925 automobile license plates for Volusia county

All tags will be sold at the State price plus 50 cents for handling application and delivery of license plates and other expenses

This agency will handle all applications and issue license tags for all private and pleasure cars in class C but will not issue license for such as truck busses delivery wagons etc All the money must be gotten direct from the comptroller's office at Tallahassee Mr Jones is now ready to receive applications and issue license plates

Please bring with you certificate of title and cash certified check or the cash

NOTICE OF STOCKHOLDERS MEETING

The regular meeting of the stockholders of the State Bank of New Smyrna will be held at the office in New Smyrna Florida on Tuesday January 6 1925 at 7 00 o'clock p m for the purpose of electing directors to serve for the ensuing year and transact such other business as may come before the meeting that is usual to corporations

By order of the Board
MAURICE W ASHTON
Cashier

(dec 26 jan 2)

ORDINANCE NO. 145

An Ordinance Providing for the Registration of Voters for the Special Election to be Held on January 27th A D 1925

WHEREAS The City Commission deems it necessary and expedient for it to provide by ordinance for the registration of voters for the special election to be held January 27th A D 1925 and

WHEREAS it is necessary that the ordinance providing for the registration of voters for the special election to be held on January 27th A D 1925 shall take effect on December 2nd A D 1924 and shall be declared to be an emergency measure for the operation of the Department of Records Taxation and Finance of said City now therefore

BE IT ENACTED BY THE PEOPLE OF THE CITY OF NEW SMYRNA FLORIDA

Section 1 That the City Auditor and Clerk of the City of New Smyrna Florida shall open the Registration Book for the registration of voters for the special election to be held January 27th A D 1925 on Florida Avenue in said City Monday December 29th A D 1924 and shall keep the same open for the registration of voters for said special election from the hours of 9 o'clock A M to 5 o'clock P M of each day except Sundays and legal holidays

Section 2 That any person who shall have been improperly stricken from the registration book shall appear before the registration officer at any time when he shall have the registration book open and shall take the oath required of persons desiring to register his name shall be entered in the registration book

Section 3 That immediately after the closing of the registration book preceding the special election to be held January 27th A D 1925 the City Auditor and Clerk shall transmit the same to the County Supervisor of Registration and have noted thereon the names of the registered electors who are freeholders therein and who have paid their poll taxes for two years next preceding the year in which such election is held prior to the second Saturday in the month preceding the day upon which such election shall be held

Section 4 That nothing herein contained shall be construed to require qualified electors whose names now appear upon the registration book of said City to reregister for the special election to be held on January 27th A D 1925

Section 5 That the requirement of reading this ordinance at two regular meetings not less than one week apart be and the same is hereby dispensed with by unanimous vote of the City Commission

Section 6 That this ordinance be and the same is hereby declared to be an emergency measure necessary for the operation of the Department of Records Taxation and Finance and that the same shall take effect from December 22nd A D 1924 and shall be published once within ten days after its final passage in the New Smyrna News and the New Smyrna Breeze newspapers of general circulation of the City of New Smyrna Florida

Passed on final passage by unanimous vote of the City Commission of the City of New Smyrna on this 22nd day of December A D 1924

I L Geddis absent
Mayor Commissioner
W C Chewning yes
Acting Mayor Commissioner
W E Swoope yes
Commissioner

(Corporate Seal)
ATTEST
R L Mudgett
City Auditor and Clerk

ELECTON PROCLAMATION

In pursuance of an ordinance of the City of New Smyrna Florida passed on final passage by unanimous vote of the City Commission of the City of New Smyrna on the 24th day of November A D 1924 and formally approved by the Mayor of said city on said date which ordinance is entitled An ordinance providing for the issuance of bonds of the City of New Smyrna Florida setting forth the amount and denomination of said bonds the rate of interest the place of payment of said bonds and the interest thereon and providing the purposes for which the funds realized from the proposed issuance of said bonds are to be used and providing for the holding of a special election for the purpose of the approving or disapproving of the proposed issue of bonds and providing other details in connection with the issuance of said bonds and the payment thereof we P L Geddis W C Chewning and W E Swoope as and constituting the City Commission of the City of New Smyrna Florida do hereby proclaim that a special election is hereby ordered to be held on the 27th day of January A D 1924 at the City Hall of said City in the said City of New Smyrna in accordance with the provisions of said ordinance at which said special election only electors qualified under the law to vote at bond elections in said City shall be entitled to vote at such said election the question of whether bonds to the amount of Seventy Thousand ($70 000 00) Dollars shall be issued by said City upon the purpose of raising money to be used in constructing water works and the purchase therefor bonds to the amount of Twenty Five and Twenty Thousand ($520 000 00) Dollars for sewer system and the purchase therefor bonds in the amount of the purpose of the issuance of said bonds shall be the following

[illegible]

CITY COMMISSION OF THE CITY OF NEW SMYRNA
P L GADDIS Mayor Commissioner

W C CHEWNING Commissioner
W E SWOOPE Commissioner
(CORPORATE SEAL)
ATTEST
R L MUDGETT
City Auditor and Clerk
(Dec 6 jan 2)

REPORT OF CITY AUDITOR AND CLERK
FOR THE MONTH OF NOVEMBER 1924

			Balance on hand
Balance in Banks Nov 1		$ 1 161 03	
RECEIVED IN NOVEMBER			
License	$ 612 50		
Court Fines	763 00		
Dog Tax	6 00		
Building Permits	4 25		
1924 Taxes	2 087 68		
1923 Taxes	280 28		
		$ 3 732 61	
		4 893 64	
Disbursed in November		2 174 67	$ 2 718 97
WATER AND ELECTRIC FUND			
Balance in Banks Nov 1		$ 15 807 67	
Received Light Rentals		4 441 01	
Water Rentals		1 241 57	
Electric Permits		12 20	
Electric Service Times		180 00	
Water Taps		70 00	
Delinquent Electric Times		56 00	
Refund on Water Pipe Machine		36 00	
Certificates of Indebtedness Sold		3 500 00	
		9 537 28	
		25 344 85	
Disbursed in November		16 860 09	$ 8 484 76
PUBLICITY FUND			
Balance in Banks Nov 1		$ 1 483 21	
Disbursed in November		36 00	$ 1 447 21
METER FUND			
Balance in Banks Nov 1		$ 1 040 00	
Meter Deposits Received in Nov		100 00	
Meter Deposits Refunded in Nov		55 00	$ 1 085 00
CORONADO AND HAWKS PARK REFUND ACCOUNTS			
Balance in Banks Nov 1		$ 321 41	
Received from Electric Rentals		254 82	$ 576 23
CORONADO AND HAWKS PARK REFUND ACCOUNTS			
Balance in Banks Nov 1		$ 321 41	
Received from Electric Rentals		254 82	$ 576 23
IMPROVEMENT REDEMPTION FUND			
Balance in Banks Nov 1		$ 2 899 85	
Received in Nov Sewer Times		16 96	
Received in Nov Sewer Liens Interest		1 50	$ 2 917 81
			On hand Dec 1 1924
The following accounts remain unchanged in November			
Interest Account			$ 1 17
Sewer Account			107 70
Building Account			238 80
Fire Department Account			1 591 78
Funding Sinking Fund			4 094 82
Water Sinking Fund			10 585 56
Sewer Sinking Fund			10 734 01
Electric Sinking Fund			14 512 23
Canal Improvement Sinking Fund			4 574 00
Total in Banks December 1 1924			$84 270 65
SUMMARY			
Total on hand November 1 1924		$69 758 24	
Total Received in November		13 843 17	
		83 396 41	
Total Disbursed in November		19 125 76	
Total on hand December 1 1924		$64 270 65	

Attest
R L MUDGETT
City Clerk and Auditor

The distance on the seven principal roads on which the state road department is at work show a combined mileage of 1 997 as follows Road No 1 extending from Nassau County on the Perdido river which forms the boundry line between Alabama and Florida to Jacksonville is the longest one in the list with a mileage of 416 From the Georgia line on No 4 to Miami a distance of 411 miles takes second place and road No 8 extending from the Georgia line above Jasper to Fort Myers 371 miles comes next The other roads follow in the order named in distance Road No 5 from High Springs to Fort Myers 282 miles No 3 Georgia line to Orlando 192 miles No 8 Haines City to Fort Pierce 145 miles and No 23 Deland to Plant City 87 miles

The News for Printing

Only two other American motor cars besides Buick propel themselves through a torque tube drive, instead of through the rear springs One costs around $4000, the other is the highest priced car built in America.

Buick is an investment in fine engineering

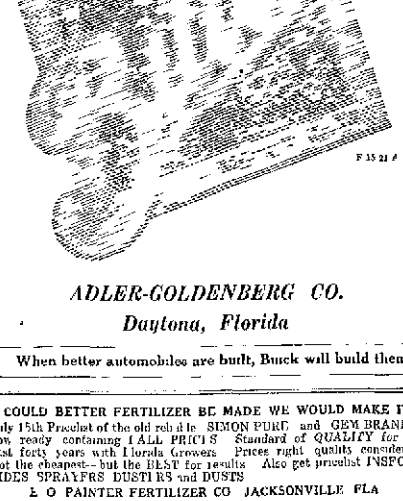

F 15 21 A

ADLER-GOLDENBERG CO.
Daytona, Florida

When better automobiles are built, Buick will build them

COULD BETTER FERTILIZER BE MADE WE WOULD MAKE IT
July 15th Pricelist of the old reliable SIMON PURE and GEM BRANDS now ready containing FALL PRICES Standard of QUALITY for the past forty years with Florida Growers Prices right quality considered Not the cheapest—but the BEST for results Also get pricelist INSECTICIDES SPRAYERS DUSTERS and DUSTS
E O PAINTER FERTILIZER CO JACKSONVILLE FLA

That this will be your very best Christmas is our sincere wish

NEW YORK DEPARTMENT STORE
The Store That Satisfies

NOTICE OF APPOINTMENT

Notice is hereby given that the undersigned has been appointed Executor of the estate of Ellen Grant deceased and all heirs at law legatees devisees creditors and all persons having claims or demands against said estate will present them to the undersigned duly authenticate within the time prescribed by law the same will be forever barred

This 23th day of November 192

ELBERT GORDON
Solicitors
FULLERTON & BASS
(nov 28 jan 23)

A most joyous Christmas is our sincere wish for you and yours

G. M. SUMNER FURNITURE CO.
STORES
NEW SMYRNA and DAYTONA

CHRISTMAS SUGGESTIONS

Fancy boxes Cut Flowers Floral Basket Arrangements Flowering Plants Japanese Pulb Bowls Flower Vases Canaries and Paraquets Place your orders early Agent at New Smyrna Mrs D N Disbennett Phone 41
See design book before you place order

CURREY THE FLORIST
10 Volusia Ave, near Postoffice Phone 889 Daytona

NEW SHOES

We have just received a complete line of Ladies', Misses' and Children's Shoes neat and dressy, yet of good sturdy material and well made Honest Shoes at an honest price

At all times a most complete line of Staple and Fancy Groceries Household Articles and Wearables for the whole family

Shryock's
THE RIVER FRONT STORE
EVERYTHING TO EAT, TO WEAR, TO USE
Telephone No 8

NEWSPAPER ARCHIVE® NEWSPAPER ARCHIVE®

Edgewater

The re opening of Edgewater sanatorium will be welcome news to many people The institution has been closed since last spring and will be opened to the public for the treatment of medical and surgical cases the first of January under the direction of Dr Hiram West, of Elgin, Ill, who has leased the hospital Dr Forster, who established the hospital several years ago will move to New Smyrna with his family, but will act as consultant with Dr West in the conduct of the hospital Dr West has for several years held the position of chief physician at the state hospital at Elgin, Ill, and since closing his deal with Dr Forster, while visiting here, has returned to resign his position with the Illinois state hospital Dr West is a specialist in mental and nervous troubles

G Dr Brickeroff and daughter, Anna, arrived Saturday for the season

Mrs Nellie Murray and son also arrived last Saturday

Mr and Mrs Marc e Mr and Mrs Vin Arman, Mrs Wardwell Mrs Mathewson and Mrs Patch were entertained at Mah Jongg last Wednesday by Mrs Murray

Arthur Wells arrived Sunday from Cleveland

Mrs Murray left Saturday for Ocala and Sarasota for the festive season

Mr Maxner reports his radio receiving from London last week

M H Schroeder was the guest of Mr and Mrs B C Leeming over the week end Mr Schroeder was on his way from Cuba to his northern home on Long Island to spend the Christmas holidays

The Women's Club has postponed all meetings until after the holidays

The closing of the Volco Mill for a week on account of boiler flues burning out has affected several people here

Mrs Gladys Williamson is expected home from Rollins for the holidays

Mrs Dora Smith of Baldwin, L I, who is now stopping at Mission City was the guest of Miss Virginia and Mary Leeming at a supper and theatre party last week

Florida does not make a large display on the map a mere finger of land running down into warm seas, but like the sack of Benjamin or a well filled Santa Claus stocking it is full of good things

Increase the Beauty and Value of Your Farm and Home 20%

(Average increase due to planting reported by real estate dealers)

The planting of a few fruit and ornamental trees will quickly increase the value of your home in accordance with the percentage quoted At small cost you may have pecan, persimmons and fig trees that will soon yield a profit Rather the nicest and most valuable improvements Easy add beauty and value to the home and pleasure to the owner

Everything needed to beautify your home grounds and gardens Send in your own illustrated catalogue It will be mailed free on request Write for it today

GRIFFING'S
INTERSTATE NURSERIES
Jacksonville, Florida

NOTICE

In Circuit Court, Seventh Judicial Circuit, in and for Volusia County, Florida—In Chancery

In re Anna M Hilyard, a Free Dealer—Final Decree

This day this cause come on to be heard upon the petition and the report of the Special Master in Chancery, heretofore appointed herein, that the said Petitioner is qualified to take charge of and manage her own estate and property, and to become a free dealer

And the Court being satisfied from such report and the evidence there with submitted, that the said Petitioner is capable and qualified to take charge of and manage her own estate and property, and to become a free dealer in every respect, it is, therefore, upon, hereby

ORDERED, ADJUDGED AND DECREED, That the Petitioner, Anna M Hilyard, be, and she hereby is licensed, authorized and empowered to take charge of, manage and control her own estate and property, to contract and be contracted with to sue and be sued and to bind herself in all respects as fully as if she were sole and unmarried, and to become a free dealer in every respect

DONE, ORDERED, ADJUDGED AND DECREED In Chambers at Sanford Seminole County, Florida, this 16th day of December, A D 1924

J J DICKINSON,
Judge Circuit Court, Seventh Judicial Circuit in and for Volusia County, Florida

(dec 19 jan 16)

NOTICE OF APPOINTMENT

Notice is hereby given that the undersigned has been appointed Administratrix of the estate of Charles A Lowe deceased, and all heirs at law, legatees, devisees, creditors, and all persons having claims or demands against said estate will present them to the undersigned, duly authenticated within the time prescribed by law on the same will be forever barred

This 31st day of October 1924

SUSA LOWE NETTLES

(oct 31 dec 26)

ORDINANCE NO. 144

AN ORDINANCE to Declare the Intention of the City Commission of the City of New Smyrna, Volusia County, Florida, to Change the Present Territorial Limits of the said City by the Annexation of an Unincorporated Tract of Land Containing Less Than Ten Registered Voters and Lying Contiguous to the Present Territorial Limits of said City and Within the Same County, to wit, Volusia County, Said Territory to be Annexed at the Expiration of Thirty Days from the Approval of this Ordinance, and to Provide for the Publication of This Ordinance as is Required by Law

WHEREAS, the City of New Smyrna, Volusia County, Florida, desires to change its territorial limits by the annexation of the hereinafter described unincorporated tract of land lying contiguous thereto and within the same County and

WHEREAS, said tract of land will eventually represent the actual out growth of New Smyrna beyond its present territorial limits, and

WHEREAS said tract of land is valuable by reason of its availability for city uses, and

WHEREAS the City Commission of the City of New Smyrna Florida deems it advisable expedient and for the best interests of said City that the unincorporated tract of land hereinafter described be annexed to said City, now, therefore,

BE IT ENACTED BY THE PEOPLE OF THE CITY OF NEW SMYRNA, FLORIDA

Section 1 That the City Commission of the City of New Smyrna, Florida hereby declares its intention to annex all that territory located in Volusia County, Florida and comprehended and included within the following limits and boundaries, that is to say

Beginning at the point of intersection of the low water marl of the Atlantic Ocean and the north line of 10th street as shown upon map of Rogers and Fagney Subdivision of New Smyrna Beach on file and of record among the public records of Volusia County, Florida in Map Book 6 page 10a, thence running westerly along the north line of 10th street to the United States Government channel in the Indian River North, thence Southerly along the aforesaid channel of the Indian River North to the intersection of the south line of section Twenty six (26), Township Seventeen (17) South Range Thirty four (34) East, thence Easterly along the south line of the aforesaid Section Twenty six (26), Township Seventeen (17) South, Range Thirty four (34) East, to the low water mark of the Atlantic Ocean, thence Northerly along the low water mark of the Atlantic Ocean to the place of beginning,

at the expiration of thirty days from the approval of this ordinance

Section 2 That this ordinance shall be published once a week for four consecutive weeks in a newspaper of general circulation, published in the City of New Smyrna

Section 3 That the requirement of reading this ordinance at two regular meetings not less than one week apart be and the same is hereby dispensed with by unanimous vote of the City Commission

Section 4 That all ordinances or parts of ordinances in conflict with the provisions of this ordinance be and the same are hereby repealed

Passed and approved as provided by law by the unanimous vote of the City Commission this 18th day of December, A D 1924 the vote of the Commission being as follows

P L GADDIS Absent
Mayor and Commissioner
W C CHOWNING, Yes
Commissioner
W E SWOOPE, Yes
Commissioner

Attest R L MUDGETT,
City Auditor and Clerk
(Corporate Seal)
(dec 19 jan 16)

The Florida Trucker of Sanford says that "Florida is the world's vegetable garden" In the same issue it prints a picture of 400 acres of vegetables in one field at Winter Garden, and a most impressive picture it is

THE NEWS FOR PRINTING

A most merry Christmas to all

Wiring, Fixtures, Electrical Supplies

CROOK ELECTRIC CO.

Phone 89-Red. J. C. Chapman, Mgr.
Victoria Lobby

In a spirit of genuine interest and well-wishing, to our friends and patrons we wish a most happy Christmas and Successful New Year.

H. B. SCHULTE REALTY CO. INC.

SELLING AGENTS FOR NEW SMYRNA BEACH
EVERYTHING IN REAL ESTATE AND INSURANCE

208 Canal Street
NEW SMYRNA
Phone 164

Other Offices:
Daytona, Daytona Beach, St. Augustine, Ormond, DeLand, Orlando.

The Forster Sanitarium

Will be re-opened to the public January 1, 1925
in charge of
DR. HIRAM WEST
Who will have associated with him
DR. DAVIS FORSTER
as consultant and associate.

The Forster Sanitarium is ranked and considered a first class hospital and a valuable institution in the community. Dr. West is a physician and surgeon of high standing among the medical profession

CORONADO BEACH BOARDWALK

Sanitation is the practical application of knowledge and science to the preservation of health

The name "Boardwalk" may not suggest sanitation, but every lot in this subdivision will be provided with sanitary sewers

Every lot owner will have easy access to the Boardwalk and to the ocean beach Every lot owner will have a good place to keep his motor boat in the river, and a good landing place

A fisherman's and boatman's paradise

CORONADO BEACH BOARDWALK,
Coronado Beach, Florida.

Succeeding issues of this publication will give additional details

NEWSPAPERARCHIVE® NEWSPAPERARCHIVE®

Wishing You a

LITTLE DRUG CO.
W T Goodyear, Mgr

PIGGLY WIGGLY
New Smyrna's Economy Center

CITY FILLING STATION
G Knopp & Son

Recharging Storage
Rentals
All Makes Batteries
Repaired
THE AUTO ELECTRIC SERVICE
Willard
Magnolia St New Smyrna A N Bustow, Prop

BROOKE & BRANNAN
Insurance That Insures

NEW SMYRNA PHARMACY
The Rexall Store.

CONELY'S GROCERY
Staple and Fancy Groceries

IVEY & FULLER
Staple and Fancy Groceries

J. TOM SMITH
A Good Jewelry Store

JUNGLE KING'S LUNCH ROOM
Serves Quality Food Only
118 Magnolia St

GRIFFIN DRUG DO.
A Reliable Drug Store.

OSTEEN & DICK
Real Estate

OCEAN HOUSE
T N Rayl, Prop

STATE BANK
Strong, Progressive, Conservative

W. P. SHRYOCK
General Merchandise
The River Front Store

NEWSPAPER ARCHIVE®
NEWSPAPER ARCHIVE®

erry Christmas

H. J. WATERS
The Men's Store

MOORE'S MEAT MARKET

RILEY'S LA MODE SHOP
Ready to Wear and Millinery

NEWELL'S BILLIARD PARLOR
C N Newell, Mgr

STUMP DRY GOODS CO.
E R Poppell, Mgr

THE VARIETY STORE
Leo Baker, Prop

THE LADIES' SHOP
Mrs Nellie Houston, Prop

BOND-HOWELL LUMBER CO.

HIBBARD HARDWARE CO.
The Oldest The Best
The Reliable

AMERICAN RESTAURANT
We Serve You
W C Powell & R Roman

WILSON & SEAR
New and Used Furniture

SWOOPE GROCERY CO.

THE H. B. SCHULTE REALTY CO.
Jack J Jones
New Smyrna Manager

TURNER BROS. GARAGE AND MACHINE WORKS.
On the Highway

VOLUSIA GROCERY CO.
Wholesale

NewspaperARCHIVE® NewspaperARCHIVE®

Home Economics Association to Meet Dec. 29

A real treat is in store for the members of the Florida Home Economic Association in their annual meeting which is to be held at Daytona on Monday December 29th Two speakers of national reputation have been secured Miss Jessie Harris state director of home economics in Texas and Dr Harvey W Wiley whose achievements in the field of nutrition and chemistry are known to all readers

Miss Harris was for merly head of the Home Economics Department of the Texas State Normal and later Associate Professor of Home Economic Education in the University of Nebraska Her message will be of vital interest to every teacher of Home Economics in the schools and colleges of the state it will also be of very great interest to the other three sections of the state association the home demonstration division the institutional division and the home makers section since each of the over seven hundred women is endeavoring to extend the influence that a knowledge and love for home making gives The home maker section is largely made up of the members of the home economics sections of the Federated Women's Clubs

Dr Wiley whose life work has been a scientific study of foods and nutrition will have a message of great value Entering upon his eighty first year, the message he brings will be from broad experience His research investigations and writings along nutrition lines have been unequalled by any person in the United States All who are familiar through his writings with his broad minded philosophy and wholesome good humor will not willingly loose this opportunity of a personal glimpse of the man His subject will be The Freedom of the Child of School Age

Miss Margaret Sandels Dean of home economics in the State College for Women will give an interesting account of the meeting of the American Home Economics Association at Buffalo last July Miss Sandels acted as alternate counselor for the Florida Association at that time

Mrs J W McCollum of Gainesville who is legislative chairman of the state association will outline the legislative program of this organization All meetings will be held at the Journalistic Club Daytona Beach Mrs Henry Mitchell president of the club will welcome the association with a brief address and Miss Lucy Cochran State Director of Home Economics will respond for the Association A luncheon will be served at noon with Mrs Virginia Moore Assistant Home Demonstration Agent in charge of the program and a reception will be given by the Palmetto Club at their beautiful club house from four thirty to six

All Volusia County women who are interested in becoming members of this association may send their dues ($2 25) to Mrs Ophia Cole president of the association at Del and Reservations for the luncheon should be made through Miss Cole by December 26th

All interested women whether members or not are invited to the afternoon session

Christian Church May Be Organized

A number of members of the Christian church Disciple of Christ met last week and made plans for the organization of a Sunday school which will be started next Sunday The officers of the school are W H Roper superintendent R W Roper secretary and Mrs N A Smith treasurer

W H Roper 126 Canal street who has recently come to New Smyrna to make his home states that there are more than 50 members of the Christian church in New Smyrna and Coronado It is probable that a church will be organized in the near future The officers of the Sunday school would like to get in touch with any member of this church in the city

Te potatoes of Florida include the white and yellow varieties The white or Irish potato is a native of tropical America and is now the most extensively grown root crop in the world The sweet or yellow varieties are tropical and attain best from its warm climate and are naturally staples of Florida From both varieties a great number of by products are made including flour starch etc and they enter in the American cooking in more form than any other tuber crop Irish potatoes are grown in Florida and marketed in the spring earlier than in any other state The center of the industry is at Hastings but the growing of white potatoes for Northern consumption will in time become important The sweets can be served in many forms and they make better pies than pumpkins The northern housewife does not know how to properly cook the Southern sweet potato and yam When they learn our sweets will go North by the trainload

AMERICAN RESTAURANT

Christmas Menu

$1 00

Cream Turkey Soup — Celery Hearts
Buttered Beets — Saltines
Roast Autumn Turkey
French Dressing — Cranberry Marmalade
Wuldorf Fruit Salad
Queen Olives — Petit Pois Peas en Cream
Flaked Irish Potatoes
American Cheese and Macarom
Cream Egg Bread
DESERT
Ambrosia — Fruit Cake
Lemon Meringue Custard
Coffee — Tea — Milk

Dinner Served 11 30—10 00 P M

Doubtful

"The said Johnny Jones picking up from his composition as it reads all one word or do you split it with a hydrant? —Boston Transcript

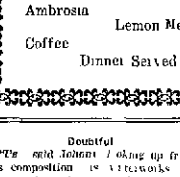

Teething Terrors Taken Away

Careful mothers should keep Teethina handy as it is most helpful in allaying the pain and distress of teething as well as colic and other infantile troubles

When my baby began cutting his teeth he became doubly sick and his constant crying almost broke my heart, writes Mrs D H Bidwell Grand View Texas but as soon as I started giving him Teethina he got over it and the next day was laughing and playing as if nothing had ever been the matter with him

Teethina is especially designed to allay the irritation and feverish conditions that are the cause of so much fretfulness in teething children It soon stops the pain relieves the trouble and gives the distracted mother rest and comfort

Teethina is sold by all druggists or send 50c to Moffett Laboratories, Columbus Ga for package and

FREE BOOKLET ABOUT BABIES

TEETHINA
Builds Better Babies

That Morning Lameness

If you have to me every morning and suffer miseries all there must be a cause Offer its weak kidneys To strength on the weakened kidneys and avoid more serious troubles use Doan's Pills Ask your neighbor Your neighbors on New Smyrna testimony

John A Clifton retired farmer Myrtle Ave New Smyrna says I was ailing with lame back and kidney trouble At times I could hardly stoop to put my shoes on in the morning because of the terrible pains in the small of my back The kidney secretions passed too often and I had to get up at night and they were scanty and burned in passage I had headaches and spells of dizziness and everything seemed to blur I heard about Doan's Pills and bought a box at Griffin Bros Drug Store They soon helped me and two boxes entirely cured me of the dizziness My kidneys acted normal

60c at all dealers Foster Milburn Co Mfrs Buffalo N Y 4o

GOAL — LUKE

New Smyrna Wood Company

720 Live Oak Street — Phone 27

PROMPT DELIVERY

PINE — OAK

Bulb Collection Free

Mill's Florida Flower Seed Collection 12 pkts $1 00
Mill's Home Garden Vegetable Collection 15 pkts $1 00
6 Mill's Special Flowering Bulbs FREE with each collection

Mill's Seed Store

Chas W Zaun Mgr
P O Box 102 Jacksonville Fla

Hall's Catarrh Medicine will do what we claim for it rid your system of Catarrh or Deafness caused by Catarrh

Sold by druggists for over 40 years

F J CHENEY & CO Toledo, O

The indications point to a big movement of people to Florida this winter and fear is expressed that some big boom propositions will be pulled off with best buyers holding the bag Plenty of good land in Florida for investors at right prices

Royal Hubbel's Fruiterer
Edgewater
Oranges and Grapefruit

R. B. F. ROPER

REAL ESTATE

LARGE TRACTS FOR DEVELOPMENT

ORANGE GROVES AND HAMMOCK LANDS A Specialty

Information About All Lands Cheerfully Given

CANAL ST. NEW SMYRNA

Rough lumber for sale cheap all sizes See Mr Ball or Mr Early on Dixie highway three miles north of New Smyrna look for the saw mill on west side of road

Wood for sale cheap See Mr Ball on property three miles north of New Smyrna on Dixie highway look for saw mill on west side of road

Change of Life

"When change of life began on me," says Mrs Lewis Lisher, of Lamar, Mo, "I suffered so with womanly weakness I suffered a great deal of pain in my back and sides My limbs would cramp. I didn't feel like doing my work and there are so many steps for a woman to take on a farm I was very anxious to get better A friend recommended

CARDUI
The Woman's Tonic

to me and I began using it. I certainly improved I went through change of life without any trouble. I can highly recommend Cardui."

At the age of about 40 to 50 every woman has to pass through a critical time which is called the Change of Life or Symptoms, take Cardui It should help you, as it has helped others

Sold by all druggists E-98

BUSINESS AND PROFESSIONAL DIRECTORY

OF NEW SMYRNA AND VOLUSIA COUNTY

Below will be found a list of up to-date, wide-awake business firms and representatives

Everything Electrical—Estimates Cheerfully Given
Crook Electric Co.
Wiring, Fixtures and Repairs
Phone 89
Canal St New Smyrna Fla

For Quick, Dependable Service
Call 25
Griffin Drug Co.

T. E. Fitzgerald
ATTORNEY AT LAW
Special Attention to Examining and Perfecting Land Titles
266 S Beach St Daytona, Fla.

Appetizing Satisfying
Oliver's Cafe
Canal St, opposite Depot
Day and Night Service

Get those fine extra select Apalachicola oysters in any style at the
Jungle King Lunch Room
118 Magnolia Street

Dr. L. A Robinson
OSTEOPATHY
Phone No 130
Abrams Electronic Diagnosis and Treatment

FOR ALL DRUGS AND DRUG SUNDRIES
New Smyrna Pharmacy

City Filling Station
Crown Gasoline, Mobiloil and Polarine—Philadelphia Battery Service Station
Tires, Tubes and Accessories
Canal Street New Smyrna Fla

Reed's Service Station
Standard Gas and Oils
Auto Accessories
On the Highway—Convenient

Everything in Real Estate
Schulte Realty Co.
Phone 164
New Smyrna Daytona

D. F. DOUGLASS
Contractor and Builder
New Smyrna Florida

FLAMINGO SPRINGS WATER
Delivery will be made to any address at any time Telephone orders to News office

Recharging, Storage Rentals — All Makes Batteries Repaired
THE AUTO ELECTRIC SERVICE
Willard
Magnolia St, New Smyrna A N Bastow Prop

The Ladies' Shop
Hemstitching and things that appeal exclusively to feminine fancy
Mrs Nell e Huston

David Sholtz Alfred A Green
Sholtz & Green
Attorneys
Practice in all Courts State and Federal
Rooms 101 15 Nelson Building
Daytona, Florida

W J Gardiner B F Brass
Gardiner & Brass
Successors to
Hamlin Hamlin & Gardiner
Attorneys and Counsellors at Law
Offices First National Bank Bldg
Daytona, Florida

Geo I Fullerton Z Bass
Fullerton & Bass
Solicitors and Counsellors at Law
Ross Building—Phone 111
New Smyrna Florida

R. W. Roper
Optometrist
Old Fidelity Bank Building
Special attention given to Eyes of Children

RELIABLE PRESSING SHOP
Wallace Mitchell Propr
Prices Reasonable Phone 127 4
Work Called for and Delivered

QUALITY GIFTS
For all occasions
J. Tom Smith
JEWELER

Dr. G. E. Earnhardt
DENTIST
Office Lutz Building

Dr. R. P. Chittick
DENTIST
Lutz Building
Canal St Upstairs

SERVICE THAT COUNTS IN THE LONG RUN
Complete Line Parts and Accessories
Silsby Motor Co.

J. L. Johnson
PHYSICIAN AND SURGEON
Fidelity Bank Bldg phone 168
213 Orange St phone 174 Red

Osteen & Duck
Real Estate of all Kinds
410 Canal Street

R. B. F. Roper
REAL ESTATE and INSURANCE

When in Need of Plumbing of Any Kind
R. M. Cunningham
No job too big or too small to receive our careful attention
Complete Line Fixtures

Fall Styles Here
The new Fall samples have arrived also the 1925 Fashion Plates affording splendid values at reasonable prices
SPANIER
The Fashion Tailor
Canal St, opposite Fidelity Bank

Little Drug Co.
The Family Standby
Quick Service Phone 61

R. S. MALEY
Hardware
FURNITURE
Undertaker and Embalmer

Office Supplies —AND— *Stationery*
New Smyrna News

JACOB ESPEDAHL
Architect and Builder
Estimates Furnished Daytona, Fla.

AMERICAN RESTAURANT
421 Canal Street
Opposite Victoria Theater
All American Cuisine
SEA FOODS A SPECIALTY

F. L. Mathes
314 Canal Street
A Reliable Optometrist

BOND-HOWELL LUMBER CO.
Corner Magnolia and Clinch Streets
Phone 6

Edward W Bok of Philadelphia and Polk county Florida has been decorated with the Cross of the Knight of the Netherland Lion the most highly coveted decoration with in the bestowal of Queen Wilhelmina of the Netherlands The citation was sent to Mr Bok by the Netherlands minister to the United States at the order of the minister of foreign affairs at The Hague It was conferred because of his majesty's recognition of your faithful attachment to the country of your birth and of your untiring efforts in providing a fuller appreciation of Dutch history and culture traditions and spirit which you have so largely contributed to a more intelligent understanding between the two nations

THE NEWS FOR PRINTING

NewspaperARCHIVE® NewspaperARCHIVE®

Locals

Mr J C Hill and children spent Saturday in Jacksonville

Mrs F B Olcott and Mary Belle spent Saturday in Jacksonville

Dick Frank went to Sanford Wednesday for a short visit to his mother

Mr and Mrs Harlan Gilmore and children came up from Titusville Sunday to spend the holidays at the home of Mr and Mrs J T Courtney

Mrs J B White returned Friday from a couple of days stay in Jacksonville

Messrs Jones and Ross motored to Jacksonville Saturday, returning on Sunday

Mr and Mrs Ralph Capps and Buster Kesterson spent Monday in Jacksonville

Mrs Bert Atcheson and Jean spent several days in Jacksonville the first of the week

Mrs A Cahill and children were visitors to Jacksonville last Thursday and Friday

Mr and Mrs H B Jones of Ocala are guests at the Hofstetter home for a few days

Dr W W Farnell went to Lake City Wednesday to spend Christmas with his father

Masses will be celebrated at the Catholic church Christmas day at 8, 8 30 and 9 a m

Mrs S S Mann and Sara left Friday for Miami, where they will spend the winter

J E Wood left Wednesday for Jacksonville where he will spend Christmas with his family

Kenneth Howell arrived this week from Lebanon, Tenn, where he attended Castle Heights school

Miss Dora Beaman of Greenville, S C, will spend the winter with her sister, Mrs Geo O Gunthorp

Mrs Turner of San Mateo spent Sunday with her daughter, Mrs W A Mobley, enroute to Miami

Tom Leslie of Jacksonville is here to spend Christmas at the home of his sister Mrs J F Sanders

Mrs P L Paul and little son Don arrived Wednesday to spend Christmas at the D P Smith home

Mrs C Tant and baby of Deland are visiting the former's mother Mrs Jane Dutson for the holidays

Mrs John Carpenter of Colquitt Ga, arrived this week for a visit to her daughter Mrs F W Bush

A H Campbell of Denver Colo, and A Sturgis of Glendo Wyo, are guests of G C Beck this week

Ed Tucker and family of Ft Lauderdale and Miss Merritt were guests of Mrs B F Chilton on Monday

Mr A W Patterson and family of Bartow arrived Monday and are guests at the home of W L Hayes

Mrs Meta Robertson, Steadman and Vashti went to Jacksonville Sunday for a stay of a couple of days

Miss Katherine Pullen returned on Wednesday from Jacksonville, where she spent three weeks with relatives

Mr and Mrs C M, Daly and son are here from Columbia S C, to spend the holiday season with relatives

Mrs G Smith and children left Sunday for points in Georgia, where they will spend the Christmas holidays

Mr and Mrs W L Riley, Lavinia and Ruth are spending Christmas at the home of Mrs N L Hoy in East Palatka

Mrs Carrie Johnson and son Raymond are expected today to visit the former's sister, Mrs D J Bell for a few days

Mr and Mrs P Beaman of Greenville S C, are spending Christmas with their daughter, Mrs Geo O Gunthorp

Miss Mary Gannon of Knoxville Tenn arrived Sunday to spend about ten days with her aunt Mrs W F Goodwin

The families of J R Bush and T W Bush are enjoying a picnic dinner in the woods today Christmas

Mr and Mrs Chas Battle left Monday for Lakeland where they will spend Christmas with Mr Battle's mother

Theodore Iglehart went to East Palatka Wednesday where he joined his wife and they will spend Christmas with relatives

Mr and Mrs Wm Tutts and children of Sanford are spending Christmas at the home of Mr and Mrs R S Sheldon

Mr J W Deats and children went to East Palatka Sunday to spend the holiday season at the home of their Mother

Mrs R S Waldrop expects to leave in a few days for Hendersonville N C, to visit her daughter Mrs Tom Scott

Mrs Bob Frederick of Mt Sterling Ky arrived Monday and will spend the winter with her daughter Mrs Wm Small

Mrs M L Langford returned Sunday from a stay of a couple of days at the home of her son Taylor Langford in Jacksonville

Miss Erma Pomar plans to leave Christmas day for Atlanta to join her parents and spend a few days with her brother, Harry Pomar

A ship plying between Northwest Europe and the Atlantic coast of the United States or Canada can make upward of four turn arounds in the same time required for three to Argentina two British India and one to Australia the latter two being via the Cape of Good Hope, America has access to Europe a large consumer of farm products and raw material for factories not equalled by any other country

Royal Hubbard Fruiteria
Edgewater
Oranges 15c dozen

GIVE NEW SMYRNA AWAY IN photographs We have photos of scenes on the once beautiful and world famous Daytona road that is now gone forever but our photos of the former beauty and grandeur will last for all time
Van de Sande Studio

REAL ESTATE SPECIALS

Two strips of land at Coronado Beach for small subdivision priced for quick sale

We have 13 beautiful building lots below south canal some on high way and some just off highway prices range from $600 to $1 000

Two beautiful building lots on Magnolia street on Dixie highway right in the heart of town One a corner lot priced reasonable for quick sale

Three apartment houses for sale all rented pay good interest on investment

Beautiful room frame lot 50x200 at $1 500

Three small orange groves on high way south

We have 100x150 feet on railroad spur suitable for factory or warehouse

Two story home 8 rooms 2 baths lot 62 x 170 close in $17 500

Six room bungalow le than two blocks from Canal Street $5 000

1 200 Acres of high hammock with two million feet of timber west of Oranmond and Holly Hill Lands on Tomoka river 90 feet highway will run by side of this tract Price $22 00 per acre

W. M. WILSON
Real Estate

If You Have an Ambition to Buy or Sell See
W. M. Wilson
Real Estate
New Smyrna, Florida

OYSTERS
at Brick House Cove, delivered in shell or shucked, bring your party for an oyster roast or leave orders for delivery at News office 1 16 2tp

YOUR AUTO REPAIRS

Should be handled by men who know how Our repair department is well equipped and our mechanics know their business Familiar with all makes of cars Our establishment is big enough to handle your job, yet nothing too small to receive our careful consideration

NEW SMYRNA MOTOR CO.
Orange Street.

The Martha Donnelly Beauty Shoppe
Licensed to use the NESTLE LANOIL Process of Permanent Hair Waving
First in Safety, First in Comfort, First in the Hearts of all who love Beautiful, Naturally Wavy Hair
SPECIAL FOR MONTH OF DECEMBER $15 00
Rain Water Shampoos, Scalp and Facial Treatments Hair Bobbing and Manicuring
Postoffice Building. Phone 190.

Who's Your Druggist?

Every drug store is the "family druggist" to a certain number of people—our family list is quite big and increasing every year That rather convinces us that our service is satisfying to them

Our friends are our finest and fairest judges, for they understand us If you are without a reliable family drug store we'll be pleased to serve you

LITTLE DRUG COMPANY
Try Our Service—You'll Like It. Phone 61

THE FIRST HUNDRED IS THE HARDEST

Andrew Carnegie was once a poor man, working on a section gang of a railroad, and later became one of the world's richest men, and king of steel rails

On being asked how he managed to rise from the depths of poverty to the heights of fortune, he replied that it was a question of ambition and ability to save He said the hardest time of all was in saving the first hundred dollars

Get a definite aim in view for your future then save to realize your desires We'll help you

STRONG PROGRESSIVE CONSERVATIVE

THE STATE BANK OF NEW SMYRNA
A HOME-OWNED, HOME-OPERATED INSTITUTION

AS A CHRISTMAS PRESENT TO MY PATRONS

1-Day Battery Service

am installing a Hobart Constant Patented Battery charger. Batteries left in the morning can be had the same day. Meaning a saving in rental battery charges to you and a much quicker and convenient service than the old 48 hour system. Will also retain my service line charges for batteries in poor condition.

Recharging, Storage Rentals — All Makes Batteries Repaired

THE AUTO ELECTRIC SERVICE
Willard STORAGE BATTERIES

Magnolia St, New Smyrna — A N Bastow, Prop

Florida East Coast Ry.
FLAGLER SYSTEM
Condensed Schedules
For further information see the Ticket Agent

DEPARTURES FROM NEW SMYRNA
In Effect Dec 2, 1924

No	Southbound		No	Northbound	
39	—All Pullman	1 47 am	38	—Coaches & Sleepers	2 25 am
41	—Coaches & Sleepers	3 05 am	40	—All Pullman	4 20 am
43	—All Pullman	12 50 pm	36	—Coaches & Sleepers	9 20 am
29	—Coaches & Parlor Car	2 25 pm	30	—Coaches & Parlor Car	2 40 pm
35	Coaches & Sleepers	7 35 pm	46	—All Pullman	3 30 pm
37	—Coaches & Sleepers	10 35 pm	42	—Coaches & Sleepers	6 05 pm
To Orange City Junction, daily ex Sunday				10 00am	3 25pm
To Okeechobee			Daily		3 00pm

J D. RAHNER, General Passenger Agent.

KIPP MUSIC STORE
122 S. Beach St. Daytona, Florida

Pianos and Talking Machines

Player Pianos $250 to $700 Used Pianos $350 to $450
We have a lot of second hand Victrolas on hand $12 up
If you are thinking of buying it will pay you to look over our stock or get in touch with some of our men

KIPP MUSIC STORE
122 S Beach St Daytona, Florida

SERVICE THAT COUNTS

In the long run is always the cheapest Our repair shop is modernly equipped and in charge of competent mechanics who have devoted the most of their lives to the study of the development of the present day automobile Reasonable repair charges

We carry only the best of auto accessories

The most convenient place in town to get Texaco Gas, Oil and Greases Free air and water

The service we render is what has made this big new plant of ours possible

SILSBY MOTOR CO.
Magnolia Street. Phone 62

NewspaperARCHIVE® NewspaperARCHIVE®

Church Notes

Congregational Church

The point of the Sunday school revival was Christmas eve but Sunday morning in the E. E. Pop. a total of one hundred and twenty was the Christmas story of the birth of Jesus. There was a splendid attendance. The special for the boys and girl who bring new members will be given in January. Mrs. Elizabeth Chworing is the honor of bringing more new members than any other member of the Sunday school.

In spite of the inclement weather there was a large congregation for the Christmas communion service. Mrs. M. M. Brundage was welcomed into church membership.

The choir rendered a beautiful anthem at this service and Mrs. Gillette sang a beautiful solo at both services.

The annual meeting of the officers and members of this church will be held in the church parlors the evening of January 13. Reports will be submitted from the different departments and election of officers for the ensuing year will be held.

A committee from the Woman's auxiliary served a splendid supper to J. F. Sander and his every member canvass committee. After supper all arrangements were made for the committee to meet at the church next Sunday afternoon at 1:45 and at 2 o'clock start out to call on members of the church to obtain pledges for the coming year. A program large enough to meet the demands mapped out by the church officers and the running expense will be larger than ever before. This is the week to check up on your pledge for 1924 and decide what you can do to make 1925 the biggest best and most fruitful year this church has ever known.

The regular meeting of the Woman's auxiliary was held Monday afternoon with Mr. H. C. Phillips presiding. Review of the work of 1924 was given and discussed and plans made for the year 1925. The annual election of officers resulted as follows: Pres. dent Mrs. I. M. Webster vice president Mrs. Granville Pond secretary and treasurer Mrs. C. H. Turner chairman executive committee Mrs. C. A. Pittinger chairman board and membership committee Mrs. E. Antrim.

All newly elected officers are requested to meet at the church parlors this week Friday at 3 o'clock for a very important session to organize plans for the new year.

First M. E. Church South

Our Christmas activities so nobly begun last Wednesday night by the program gotten up by Miss H. W. Smith assisted by Mrs. G. A. Dunn's primary department will reach a climax next Sunday morning and evening by some great Christmas services. Those who missed the beautiful Christmas tree the exquisitely lovely decorations the sublime music the spiritual program will have still another chance next Sunday.

We look forward to next Sunday morning, when we will have an appropriate Christmas sermon by the pastor a delightful solo by Miss Holbrter some special music by the choir and other things in harmony with the season. Christmas sermon. Next Sunday night we are to reach the climax of the season by a great musical service. In this service there will be a wonderful Christmas cantata and other song and musical numbers.

Our special revival meetings begin the first Sunday morning in January. Evangelist Sam D. Jones of Atlanta Ga. will do the preaching during the entire meeting. He is an evangelist of great power and wide reputation. Prof. Hamp Sewell the great song book man of Atlanta will be our musical director.

Over 100 popular and technical bulletins on foods and nutrition resulting from the research work of the United States bureau of home economics are now available free on the purchase of the Florida housekeepers should send for free catalogue of these publications to the United State department of agriculture Washington D. C.

*H. E. Johnson carpenter and builder. Best work reasonable and jobbing work. 120 Hillsboro street phone 6. 1226 6tp

"The Vanity Box."

Mail order for the forthcoming Geo. E. Wintz's 1924 Jazz Musical comedy "Vanity Box" at Victoria Theatre on Friday January 2nd are now being received. Applications for seats when accompanied by remittance in full together with stamped and self addressed envelope will be filled in the order of receipt. The management of the theatre stresses the fact that this attraction is credited with being one of the most popular box office of the season and urges that patrons avail themselves of the mail order system. The regular box office sale opens on December 30. Vanity Box is headed by Mitzi Sassie and Hal Kiter ably supported by several prominent entertainers and a chorus of hand picked comely maidens numbering twenty four.

Mrs. Law Sr. and Miss Doris Law are over from DeLand as guests at the home of their son and brother Rev. B. D. Law through the holidays.

*To rent six room apartment unfurnished upstairs in front. 300 So. Hillsboro St. 1226tf

*Furnished apartment for rent after January 1. Enquire at 309 Live Oak St. 1226

Baby chicks setting egg. Eggs for hatching. Magnolia Poultry Yards and Hatchery. 1228tf

*Wanted: Your printing. No job too small or too large. Get our price. L. J. Thompson 114 Magnolia street. 1tp

NOTICE

In Circuit Court Seventh Judicial Circuit in and for Volusia County Florida—In Chancery

In re: Eugenia Waldron a Free Dealer—Final Decree

This day this cause came on to be heard upon the petition and the report of the Special Master in Chancery heretofore appointed herein that the said Petitioner is qualified to take charge of and manage her own estate and property, and to become a free dealer

And the Court being satisfied from such report and the evidence there with submitted that the said Petitioner is capable and qualified to take charge of and manage her own estate and property and to become a free dealer in every respect it is therefore upon herein

ORDERED ADJUDGED AND DECREED That the Petitioner Eugenia Waldron be and she hereby is adjudged authorized and empowered to take charge of manage and control her own estate and property to contract and be contracted with sue and be sued and to bind herself in all respects as fully as if she were old and unmarried and to become a free dealer in every respect

DONE ORDERED ADJUDGED AND DECREED In Chambers at Sanford Seminole County Florida this 16th day of December A. D. 1924

J. J. DICKINSON
Judge of Circuit Court Seventh Judicial Circuit in and for Volusia County Florida
(dec 19 jan 16)

THE NEWS FOR PRINTING

HAS YOUR DOCTOR ORDERED YOU TO EAT GLUTEN BREAD?

We bake Genuine Gluten Bread You can get it at our retail store on Volusia avenue or at any grocer. Place your order 24 hours in advance

A B C BAKERY
Daytona Florida

VICTORIA THEATER ONE NIGHT, FRI. JAN. 2

MAIL ORDERS NOW

In order to accommodate local as well as out-of-town patrons, and to assure you of choice seats, also to avoid the inconvenience of crowds in front of Box Office, we will accept Mail Orders for seats for this attraction, if accompanied by check or money order

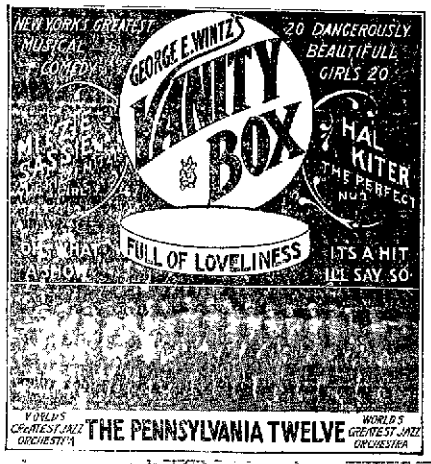

MAKE YOUR RESERVATIONS EARLY!

Don't Wait! You may be Disappointed.

Prices:
2.00
1.50
1.00
Plus Tax

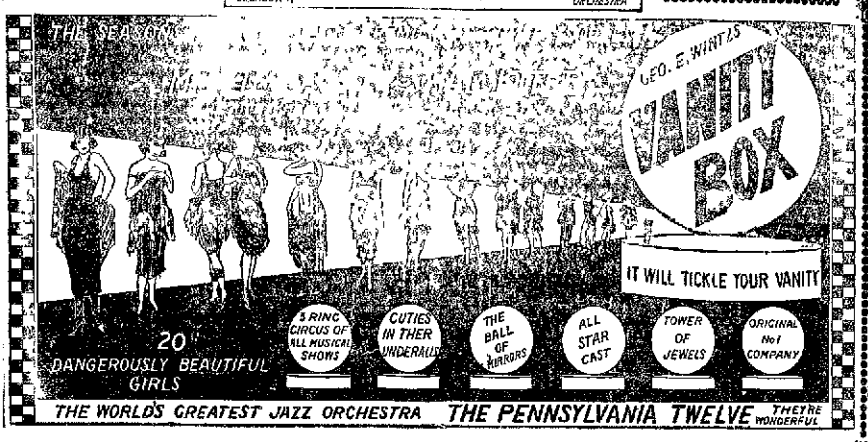

Company of 50 PEOPLE

Including World's Greatest Jazz Orchestra "THE PENNSYLVANIA TWELVE"

A Roaring NIAGARA -of- MIRTH: MELODY: YOUTH: BEAUTY: LAUGHTER: MUSIC: Seats Now Selling -at- Griffin's Drug Store.

DEPOSITS INSURED BY GUARANTY FUND

MERRY CHRISTMAS

Capital $75,000.00

FIDELITY BANK

Classified Ads.

*VAN DE SANDE STUDIO Photographers

* If you have anything you want to sell list it with Roper Realty Co. 126 Canal street

* With every $50 you spend with Crook Electric company you will be given in electric iron. 1181tf

*Safe Deposit Boxes at Fidelity Bank $2.50 per annum

*To rent furnished home for the season or by the month. Mrs. M. L. Brown 305 Washington St. 1226tf

**Cash for your property may be obtained by my successful system write today for full particulars. C. F. Donnelly New Smyrna. 1226

*Nicely furnished shell bungalows for rent near church and school, for school or tourist season. 919tf

* If you have anything you want to sell list it with Roper Realty Co. 126 Canal street

THE NEWS FOR PRINTING

**Rooms for light housekeeping 214 Mary avenue. 1425

**For Sale oak and pine wood also oyster shell delivered in any quantity. F. J. Nordman. 1219tf

* If you have anything you want to sell list it with Roper Realty Co. 126 Canal street

* Sulphur Springs Sanitarium 517 Canal street

Wishing you a very MERRY CHRISTMAS

QUALITY DRY GOODS CO.

McAulay Building — Across the Railroad

Out of the district of high rents and high prices

NEWSPAPERARCHIVE® NEWSPAPERARCHIVE®